

saram
Born 05-Mar-72

19-May-13 9:08:09 AM
Male

PARKWAY HOSPITAL SINGAPORE
Dept: 7 WEST

Rate 80 . Sinus rhythm.....normal P axis, V-rate 50- 99
PR 138 . Abnormal R-wave progression, early transition.....QRS area>0 in V2
QRS 86 . Borderline T wave abnormalities.....T/ORS ratio < 1/20 or flat T
QT 370
QTcB 427
QTcF 407
--AXIS--
P 44
QRS 28
T 1

DE SARAM, JOSEPH SHIHARA RUKSH
G5182750W 05/03/1972 41 Male
DR LIM YEN TEAK, VICTOR
4556394 1013041937 100048906 18/05/2013



Fac: GLENEAGLE HOSPI>

- BORDERLINE ECG -

Unconfirmed Diagnosis

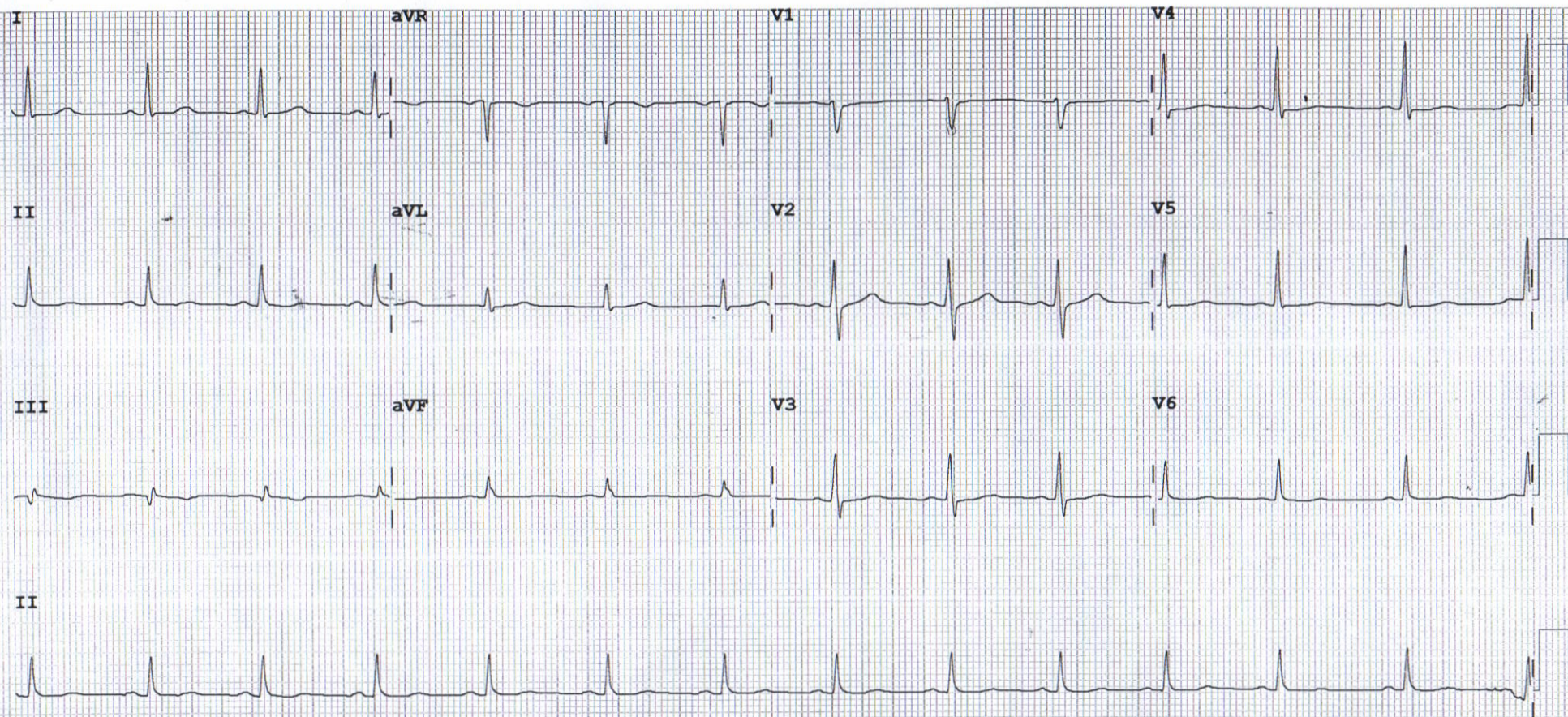

Dev: Speed: 25 mm/sec Limb: 10 mm/mV Chest: 10.0 mm/mV

F 50~ 0.15-100 Hz

PH100B L P?